

**MOST HOLY TRINITY CEMETERY
685 CENTRAL AVENUE
BROOKLYN, NEW YORK 11207**

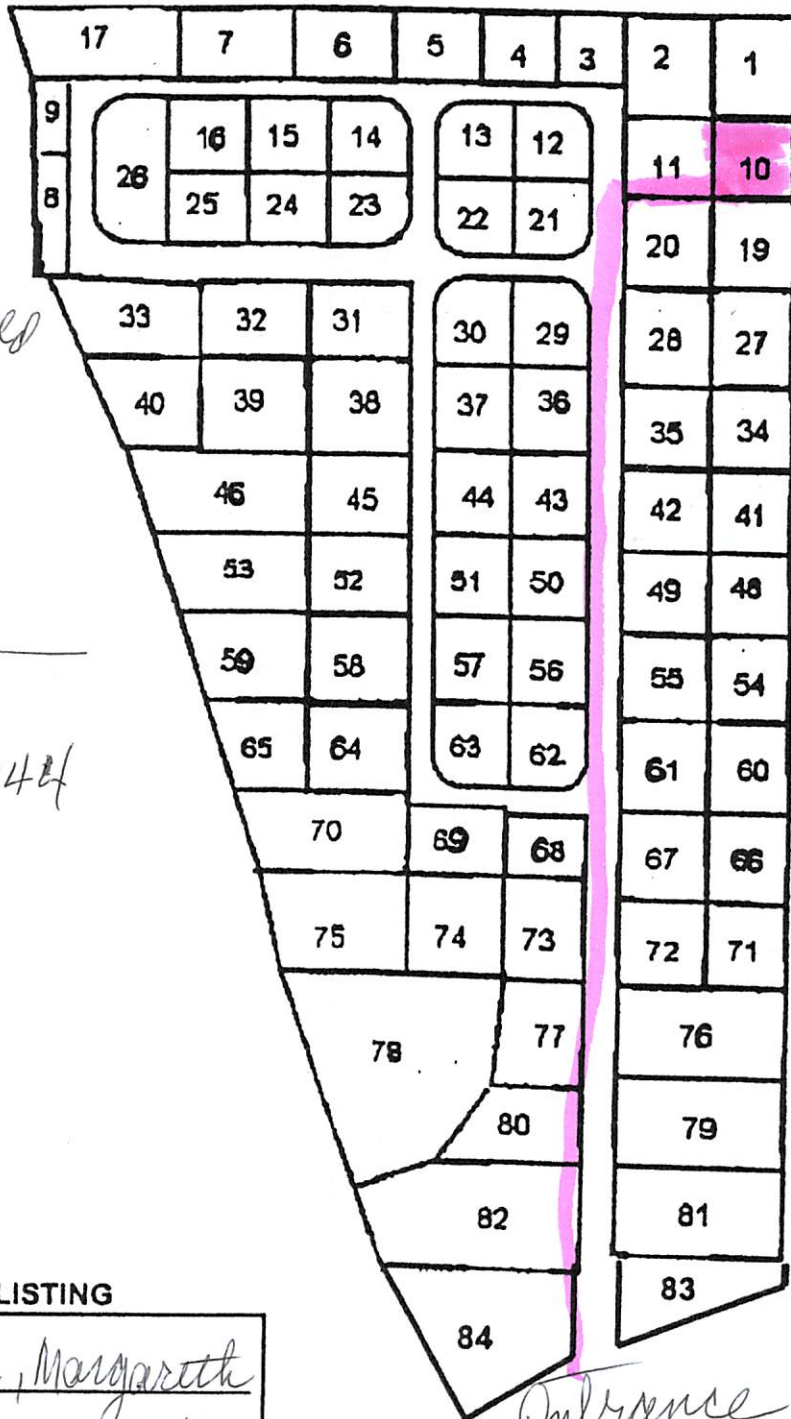

*Margarett
KRAEMER*

*Burial
12/28/1910
40 yrs old*

*Walter Kramer
Burial 2/6/1921
14 yrs old*

*John Kramer
Burial - 1/17/1944
74 yrs old*

INTERMENT LISTING

Name Kraemer, Margarett
 Block 010 Row 010
 Grave No.(s) 015

Entrance

Refer all inquiries to:
 Catholic Cemeteries
 80-01 Metropolitan Avenue
 Middle Village, New York 11379
 (718) 894-4888

Directions to Most Holy Trinity Cemetery

(718) 894-4888

From Long Island

Grand Central Parkway to Jackie Robinson Parkway (to Brooklyn). Take to Bushwick Avenue exit. Bushwick Avenue to Cooper Avenue. Right onto Cooper Avenue to Central Avenue. Right onto central. Go straight and under elevated train. Cemetery entrance on left.

From Manhattan

Williamsburg Bridge to Broadway. Broadway to Cooper Avenue. Left onto Cooper Avenue to Central Avenue. Right onto Central. Go straight and under elevated train. Cemetery entrance on left.

From Queens

Take Jamaica Avenue West to Bushwick Avenue. Make right onto Bushwick Avenue to Cooper Avenue. Right onto Cooper Avenue to Central Avenue. Right onto Central. Go straight and under elevated train. Cemetery entrance on left.

From The Bronx

The Bronx Whitestone Bridge or Throgs Neck Bridge to Clearview Expressway to Union Turnpike West. Take Union Turnpike West to Myrtle Avenue. Cooper Avenue to Central Avenue. Left onto Central Avenue. Go straight under elevated train. Cemetery entrance on left.

From New Jersey

New Jersey Turnpike to exit 10 (Metuchen) Rt. 440. Take 440 – Verrazano Bridge. Use upper level of Verrazano Bridge and stay in leftmost lane to exit – Belt Parkway (Eastern Long Island). Take Belt Parkway to exit 14 (Pennsylvania Avenue). Take Pennsylvania Avenue North through 'Starrett City' and straight to Bushwick Avenue. Right onto Cooper to Central Avenue. Make right onto central. Go straight and under elevated train. Cemetery entrance on left.

From Central and Northern New Jersey – George Washington Bridge to Cross the Bronx Expressway to Throgs Neck Bridge to Clearview Expressway to Union Turnpike West. Take Union Turnpike West to Myrtle Avenue. Take Myrtle Avenue to Cooper Avenue to Central Avenue. Left onto Central Avenue. Go straight under elevated train. Cemetery entrance on left.

From Connecticut

I-95 South into New York. New England thruway South (95) to Throgs Neck Bridge to Clearview Expressway to Union Turnpike West. Take Union Turnpike West to Myrtle Avenue. Take Myrtle Avenue to Cooper Avenue to Central Avenue. Left onto Central Avenue. Go straight under elevated train. Cemetery entrance on left.